

A new method to estimate the first step in the HIV care continuum

Ard van Sighem

International Scientific-Practical Conference
Actual problems of HIV: Women and HIV

St. Petersburg, 5-6 June 2017



Disclosures

- Dr. Ard van Sighem received grants paid to his institution from the European Centre for Disease Prevention and Control, Gilead sciences, and Janssen-Cilag.
- The ATHENA database is maintained by Stichting HIV Monitoring and supported by a grant from the Dutch Ministry of Health, Welfare and Sport through the Centre for Infectious Disease Control of the National Institute for Public Health and the Environment

Key information for public health monitoring and planning

Burden of HIV:

- How many people are living with HIV?
- What is the corresponding need for treatment?
- How many are unaware of their infection?

Current trends:

- How many people are newly infected each year?
- What is the time between infection and diagnosis?

Challenges

- Estimating the number living with HIV and current trends in new HIV infections remains challenging.
- Methods based on HIV prevalence surveys are less useful in Europe with mainly concentrated epidemics.
- All countries in Europe have strong surveillance systems for HIV and AIDS diagnoses:
 - HIV diagnosis is only a proxy for HIV infection.
 - HIV diagnoses do not give direct information on the undiagnosed population.

Back-calculation

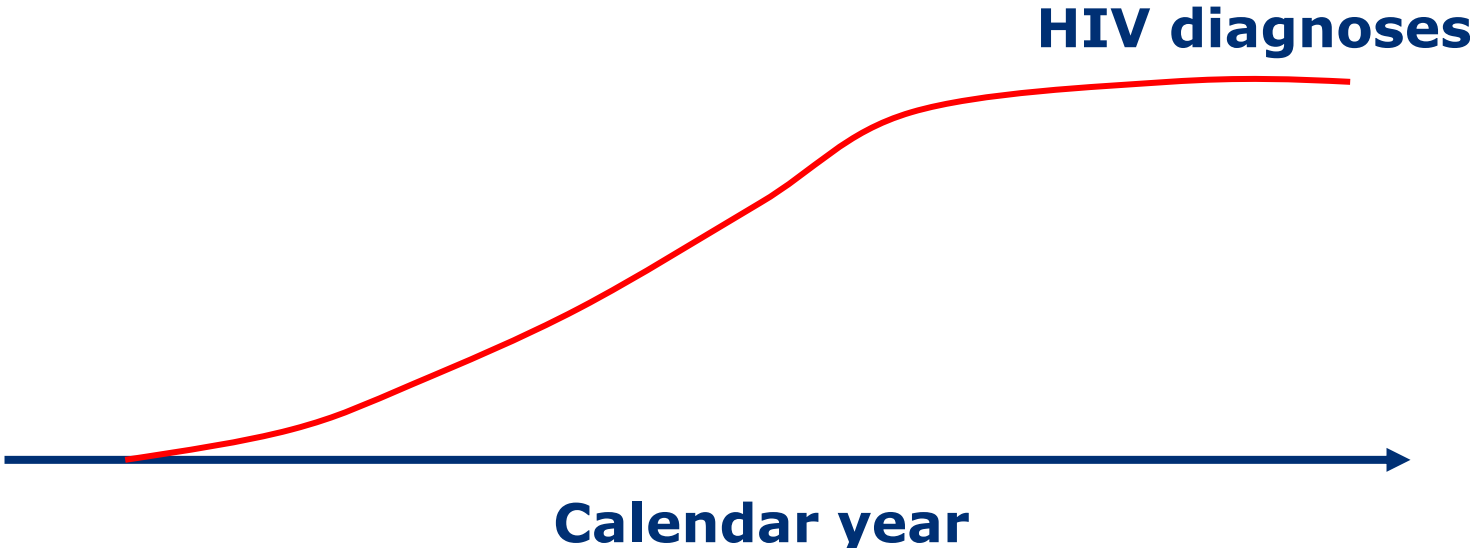

Van Sighem *et al*, Epidemiology 2015

Back-calculation

HIV infections

Time between infection and diagnosis

- is *a priori* unknown
- may change over calendar time
- can be estimated with additional data on CD4 counts or AIDS at the time of HIV diagnosis

HIV diagnoses

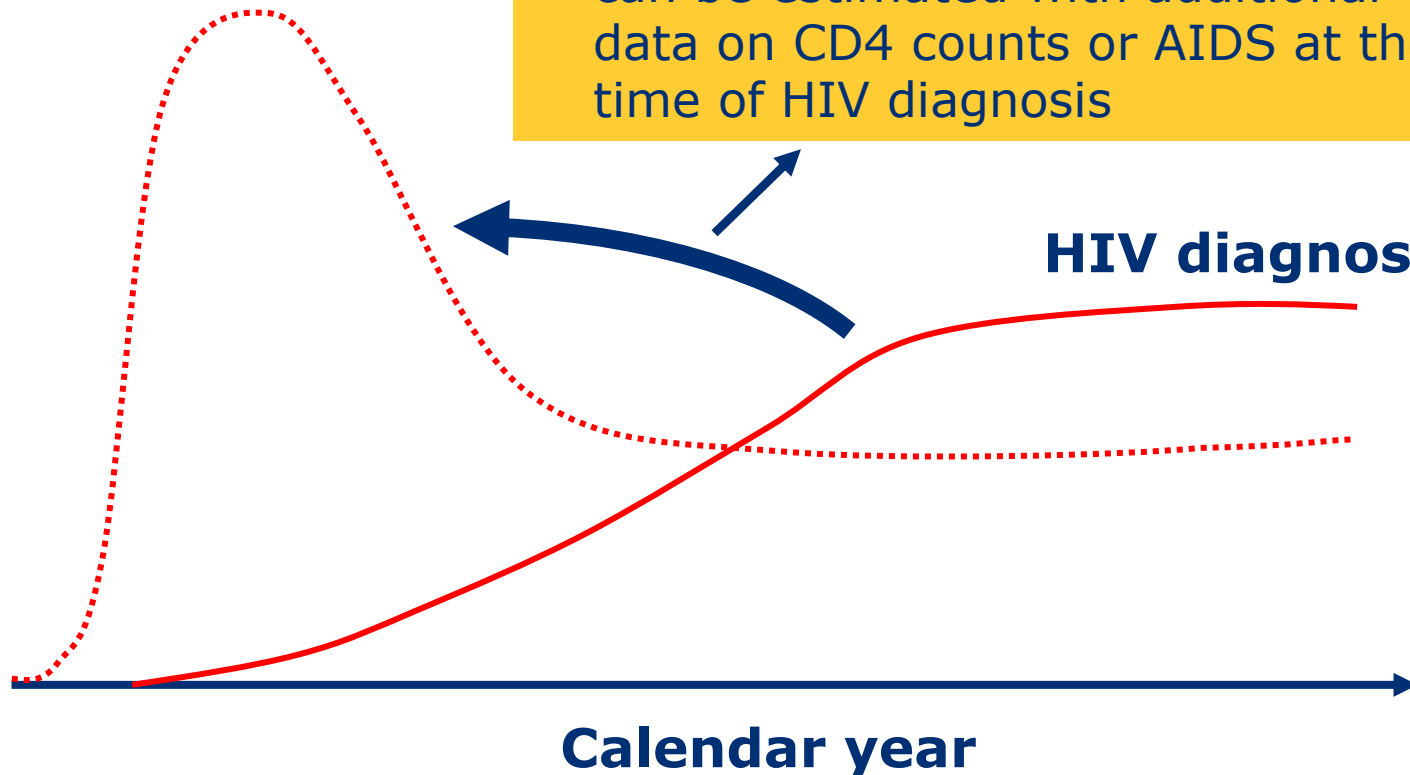

ECDC HIV Modelling Tool

Advisory team

Fumiyo Nakagawa
Daniela De Angelis
Matthias Egger
Frank de Wolf
Christophe Fraser
Andrew Phillips

ecdc.europa.eu/en/healthtopics/aids/Pages/hiv-modelling-tool.aspx

Tool developer

Daniel Lewandowski

ECDC

Chantal Quinten
Anastasia Pharris
Andrew Amato-Gauci



ECDC HIV Modelling Tool

- ECDC tool simultaneously estimates*:
 - annual number of newly acquired HIV infections.
 - time between HIV infection and diagnosis.
 - size of the undiagnosed population, stratified by CD4 cell count interval.
- Only need **routinely collected** data on HIV and AIDS, annually reported by many countries to The European Surveillance System (TESSy).
- Available as a user-friendly graphical interface.



*Sweeting 2005; Birrell 2013; Supervie 2014; Lodwick & Nakagawa 2015; Van Sighem 2015

HIV care continuum

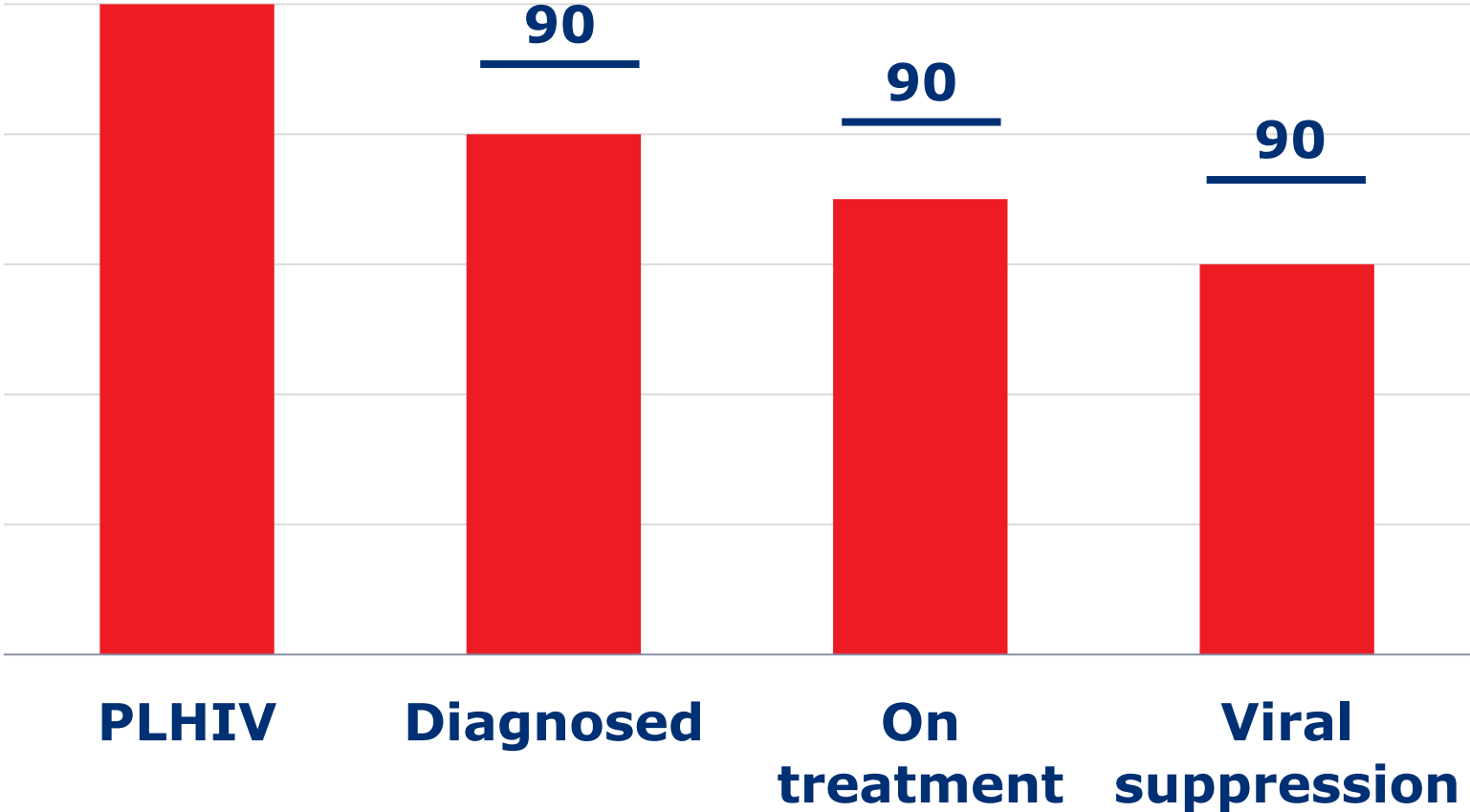

HIV care continuum

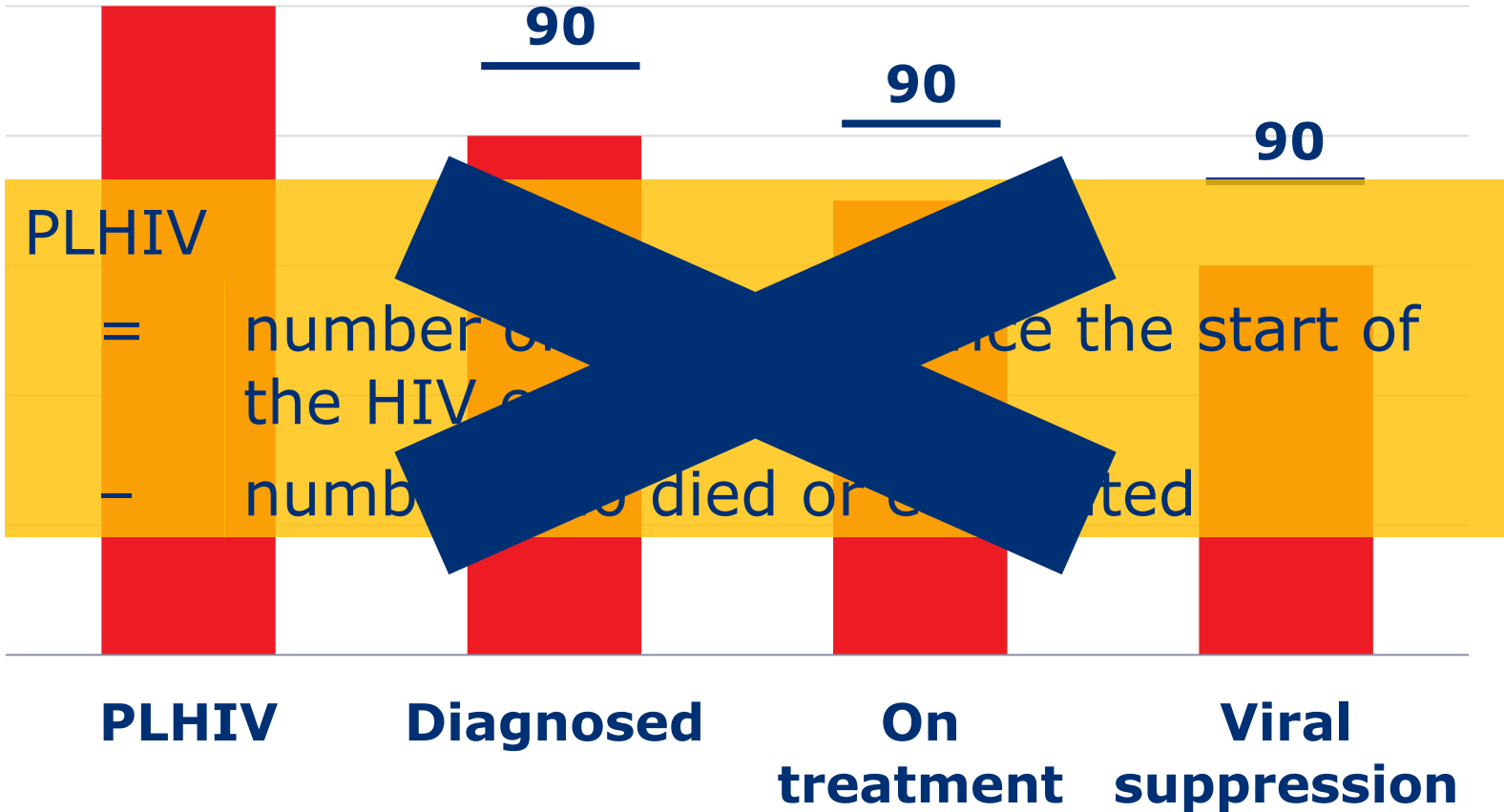

HIV care continuum

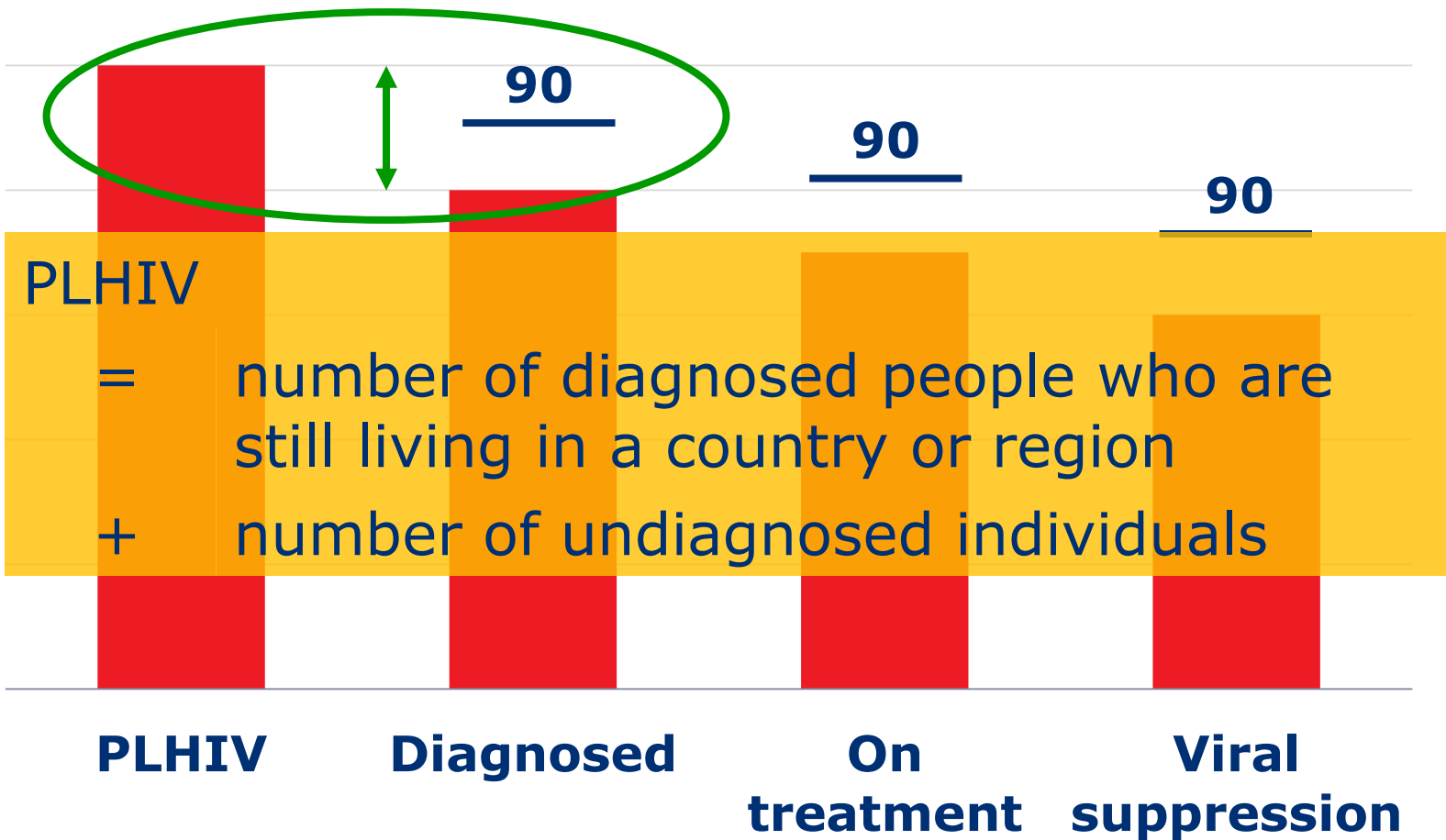

PLHIV - The Netherlands

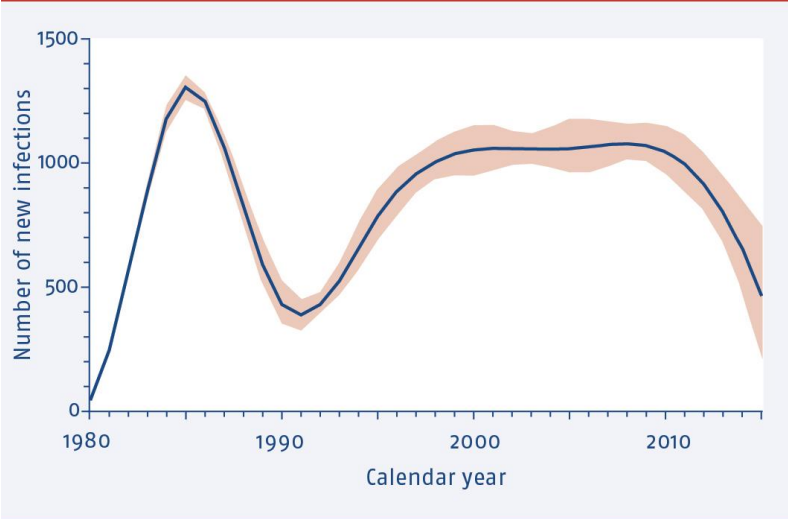

HIV infections

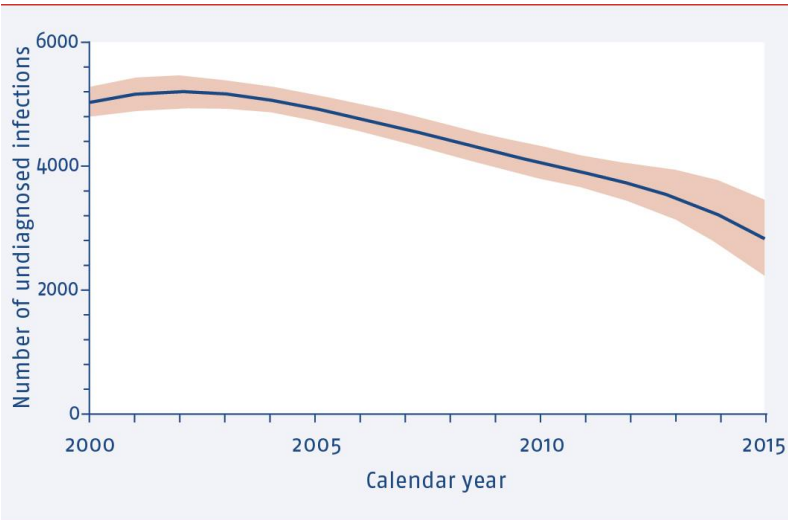

Undiagnosed



PLHIV - The Netherlands

22 900 PLHIV in 2015

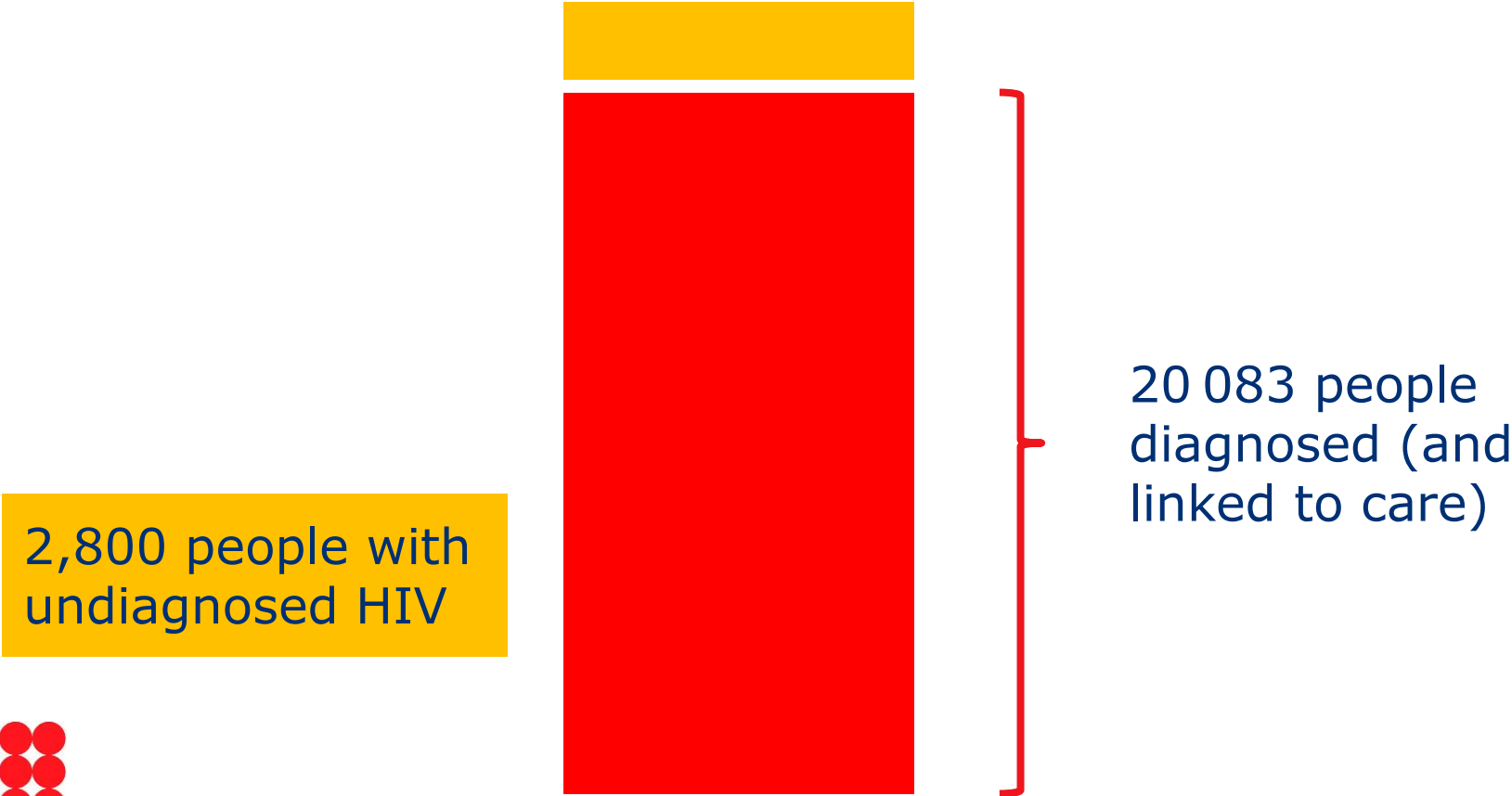

PLHIV - EU/EEA

- Each year, ca. 30 000 people are newly diagnosed with HIV in the European Union/European Economic Area (EU/EEA).
- 810 000 PLHIV in 2015.
- 122 000 undiagnosed; 15% of all PLHIV*.

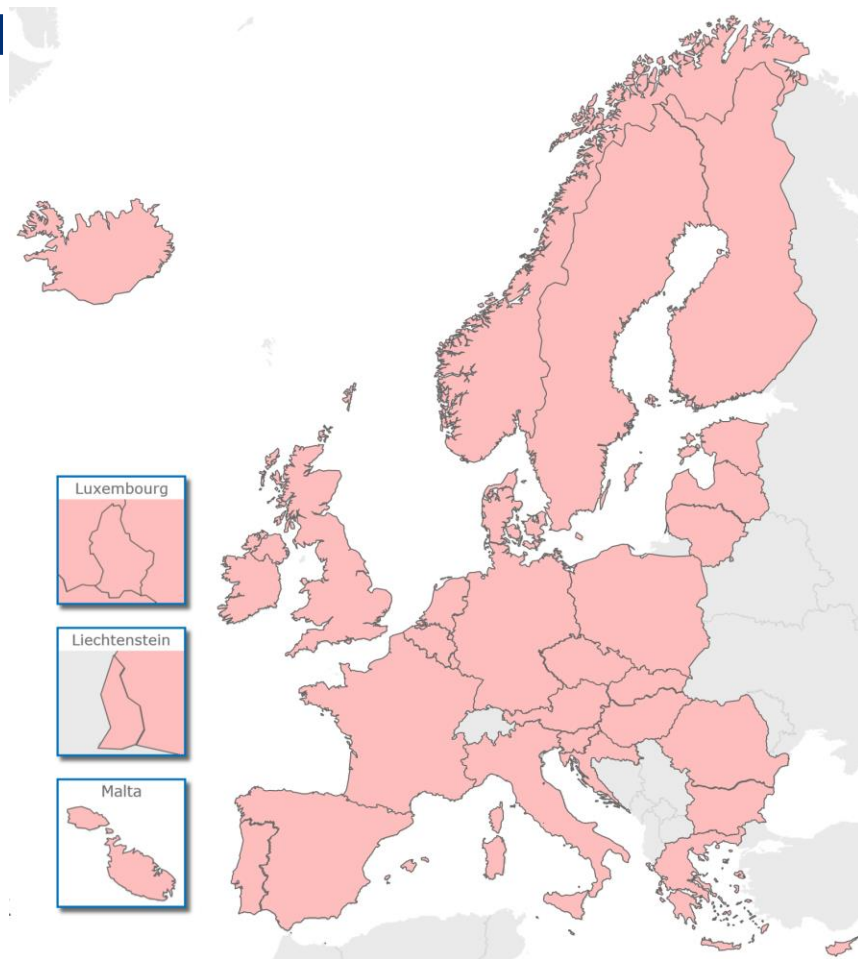

PLHIV – Amsterdam

Newly acquired HIV infections

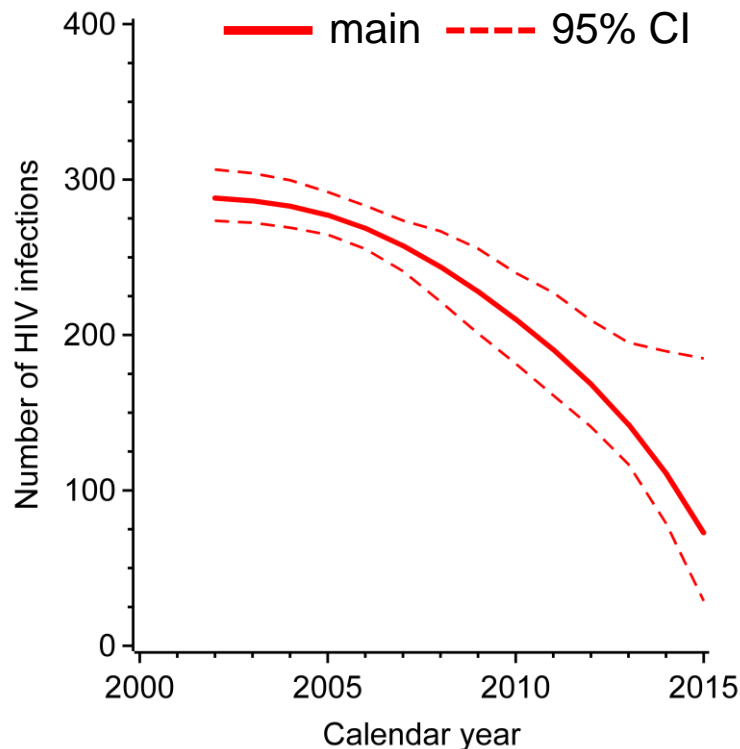

- 70 (95% CI, 30 – 180) new HIV infections in 2015.

- Average time from infection to diagnosis: 2.9 (2.3 – 3.7) years.

including corrections for reporting delay in 2014 (+3%) and 2015 (+11%)

PLHIV – Amsterdam

Undiagnosed HIV infections

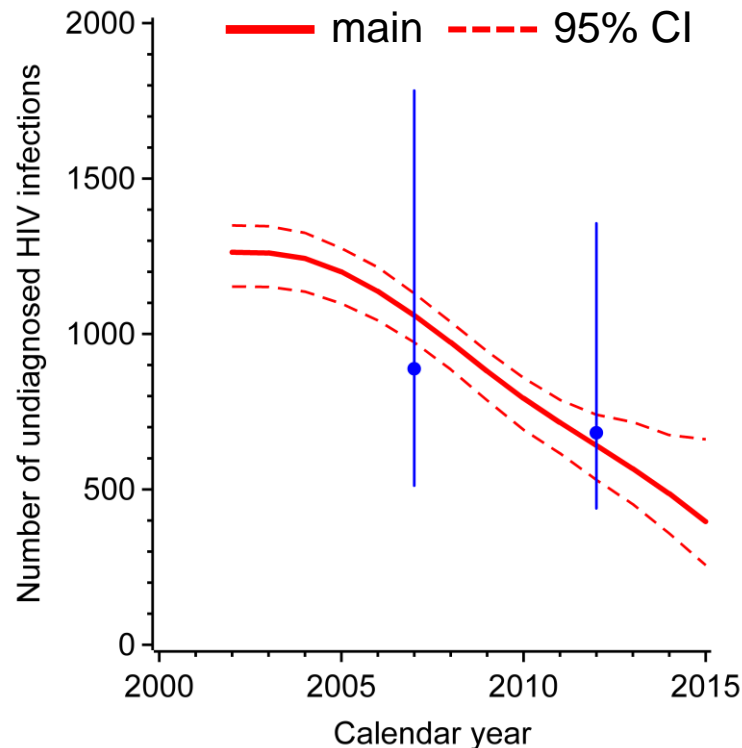

- 400 (95% CI, 260 – 660) people living with HIV were still undiagnosed by the end of 2015.
- Consistent with earlier estimates*.
- 6 150 PLHIV in 2015.

*Op de Coul *et al*, PLoS One 2015



AIDS 2018



AIDS 22ND INTERNATIONAL AIDS CONFERENCE
2018 AMSTERDAM, NETHERLANDS
23-27 JULY 2018

REGISTRATION OPENS 1 DECEMBER 2017

WWW.AIDS2018.ORG





AIDS 2018

Цели конференции

5. Освещение ситуации с эпидемией ВИЧ и ответных мер в регионе Восточная Европа и Центральная Азия с фокусом на инвестиции, структурные особенности и сервисы

Мы приветствуем ваше участие в конференции в Амстердаме и ваши достижения в области науки, адвокации и выполнения обязательств по прекращению эпидемии СПИДа к 2030!

Conclusion

- ECDC HIV Modelling Tool can be used to estimate annual number of HIV infections and the undiagnosed population.
- Only need routine surveillance data.
- Estimates of total number of people living with HIV.
- Works on local, national, and regional level.
- Annual number of HIV infections can be imported into Spectrum to obtain additional information on the HIV epidemic.

Acknowledgements

Academic Medical Centre of the University of Amsterdam (AMC-UvA): M. van der Valk, S.E. Geerlings, M.H. Godfried, A. Goorhuis, J.W. Hovius, J.T.M. van der Meer, T.W. Kuijpers, F.J.B. Nellen, D. Pajkrt, T. van der Poll, J.M. Prins, P. Reiss, H.J. Scherpbier, M. van Vugt, W.J. Wiersinga, F.W.M.N. Wit, M. van Duinen, J. van Eden, A.M.H. van Hes, M. Mutschelknauss, H.E. Nobel, F.J.J. Pijnappel, A.M. Weijzenfeld, S. Jurriaans, N.K.T. Back, H.L. Zaaier, B. Berkhout, M.T.E. Cornelissen, C.J. Schinkel, K.C. Wolthers. **Emma Kinderziekenhuis (AMC-UvA):** A. van der Plas, A.M. Weijzenfeld. **Admiraal De Ruyter Ziekenhuis, Goes:** M. van den Berge, A. Stegeman, S. Baas, L. Hage de Loeff, B. Wintermans, J. Veenemans. **Catharina Ziekenhuis, Eindhoven:** M.J.H. Pronk, H.S.M. Ammerlaan, E.S. de Munnik, H.A.M. van Beek, A.R. Jansz, J. Tjhie, M.C.A. Wegdam, B. Deiman, V. Scharnhorst. **DC AMC Hiv Behandelcentrum:** A. van Eeden, M. van der Valk, W. Brokking, M. Groot, L.J.M. Elsenburg, M. Damen, I.S. Kwa. **Elisabeth-TweeSteden Ziekenhuis, Tilburg:** M.E.E. van Kasteren, A.E. Brouwer, R. van Erve, B.A.F.M. de Kruijff-van de Wiel, S. Keelan-Pfaf, B. van der Ven, B.A.F.M. de Kruijff-van de Wiel, B. van der Ven, A.G.M. Buiting, P.J. Kabel, D. Versteeg. **Erasmus MC, Rotterdam:** M.E. van der Ende, H.I. Bax, E.C.M. van Gorp, J.L. Nouwen, B.J.A. Rijnders, C.A.M. Schurink, A. Verbon, T.E.M.S. de Vries-Sluijs, N.C. de Jong-Peltenburg, N. Bassant, J.E.A. van Beek, M. Vriesde, L.M. van Zonneveld, H.J. van den Berg-Cameron, J. de Groot, M. de Zeeuw-de Man, C.A.B. Boucher, M.P.G. Koopmans, J.J.A. van Kampen, S.D. Pas. **Erasmus MC-Sophia, Rotterdam:** P.L.A. Fraaij, A.M.C. van Rossum, C.L. Vermont, L.C. van der Knaap, E. Visser. **Flevoziekenhuis, Almere:** J. Branger, A. Rijkeboer-Mes, C.J.H.M. Duijff-van de Ven. **HagaZiekenhuis, Den Haag:** E.F. Schippers, C. van Nieuwkoop, J.M. van IJperen, J. Geilings, G. van der Hut, N.D. van Burgel. **HMC (Haaglanden Medisch Centrum), Den Haag:** E.M.S. Leyten, L.B.S. Gelinck, A.Y. van Hartingsveld, C. Meerkerk, G.S. Wildenbeest, E. Heikens. **Isala, Zwolle:** P.H.P. Groeneveld, J.W. Bouwhuis, A.J.J. Lammers, S. Kraan, A.G.W. van Hulzen, G.L. van der Blik, P.C.J. Bor, P. Bloembergen, M.J.H.M. Wolfhagen, G.J.H.M. Ruijs. **Leids Universitair Medisch Centrum, Leiden:** F.P. Kroon, M.G.J. de Boer, H. Scheper, H. Jolink, A.M. Vollaard, W. Dorama, N. van Holten, E.C.J. Claas, E. Wessels. **Maasstad Ziekenhuis, Rotterdam:** J.G. den Hollander, K. Pogany, A. Roukens, M. Kastelijns, J.V. Smit, E. Smit, D. Struik-Kalkman, C. Tearno, T. van Niekerk, O. Pontesilli. **Maastricht UMC+, Maastricht:** S.H. Lowe*, A.M.L. Oude Lashof, D. Posthouwer, R.P. Ackens, K. Burgers, J. Schippers, B. Weijenberg-Maes, I.H.M. van Loo, T.R.A. Havenith. **MC Slotervaart, Amsterdam:** J.W. Mulder, S.M.E. Vrouwenraets, F.N. Lauw, M.C. van Broekhuizen, D.J. Vlasblom, P.H.M. Smits. **MC Zuiderzee, Lelystad:** S. Weijer, R. El Moussaoui, A.S. Bosma. **Medisch Centrum Leeuwarden, Leeuwarden:** M.G.A. van Vonderen, D.P.F. van Houte, L.M. Kampschreur, K. Dijkstra, S. Faber, J. Weel. **Medisch Spectrum Twente, Enschede:** G.J. Kootstra, C.E. Delsing, M. van der Burg-van de Plas, H. Heins, E. Lucas. **Noordwest Ziekenhuisgroep, Alkmaar:** W. Kortmann, G. van Twillert, R. Renckens, D. Ruiters-Pronk, F.A. van Tuijzen-Oud, J.W.T. Cohen Stuart, E.P. IJzerman, R. Jansen, W. Rozemeijer, W. A. van der Reijden. **OLVG, Amsterdam:** K. Brinkman, G.E.L. van den Berk, W.L. Blok, P.H.J. Frissen, K.D. Lettinga, W.E.M. Schouten, J. Veenstra, C.J. Brouwer, G.F. Geerders, K. Hoeksema, M.J. Kleene, I.B. van der Meché, M. Spelbrink, A.J.M. Toonen, S. Wijnands, D. Kwa, R. Regez. **Radboudumc, Nijmegen:** R. van Crevel, M. Keuter, A.J.A.M. van der Ven, H.J.M. ter Hofstede, A.S.M. Dofferhoff, S.S.V. Henriët, M. van de Flier, K. van Aerde, J. Hoogerwerf, M. Albers, K.J.T. Grintjes-Huisman, M. de Haan, M. Marneef, A. Hairwassers, J. Rahamat-Langendoen, F.F. Stelma, D. Burger. **Rijnstate, Arnhem:** E.H. Gisolf, R.J. Hassing, M. Claassen, G. ter Beest, P.H.M. van Bentum, N. Langebeek, R. Tiemessen, C.M.A. Swanink. **Spaarne Gasthuis, Haarlem:** S.F.L. van Lelyveld, R. Soetekouw, L.M.M. van der Pijjt, J. van der Swaluw, N. Bermon, W.A. van der Reijden, R. Jansen, B.L. Herpers, D. Veenendaal. **Medisch Centrum Jan van Goyen, Amsterdam:** D.W.M. Verhagen, M. van Wijk. **Universitair Medisch Centrum Groningen, Groningen:** W.F.W. Bierman, M. Bakker, J. Kleinnijenhuis, E. Kloeze, E.H. Scholvinck, Y. Stienstra, C.L. Vermont, K.R. Wilting, M. Wouthuyzen-Bakker, A. Boonstra, H. de Groot-de Jonge, P.A. van der Meulen, D.A. de Weerd, H.G.M. Niesters, C.C. van Leer-Buter, M. Knoester. **Universitair Medisch Centrum Utrecht, Utrecht:** A.I.M. Hoepelman, J.E. Arends, R.E. Barth, A.H.W. Bruns, P.M. Ellerbroek, T. Mudrikova, J.J. Oosterheert, E.M. Schadd, M.W.M. Wassenberg, M.A.D. van Zoelen, K. Aarsman, D.H.M. van Elst-Laurijssen, I. de Kroon, C.S.A.M. van Rooijen, M. van Berkel, C.S.A.M. van Rooijen, R. Schuurman, F. Verduyn-Lunel, A.M.J. Wensing. **VUmc, Amsterdam:** E.J.G. Peters, M.A. van Agtmael, M. Bomers, M. Heitmuller, L.M. Laan, C.W. Ang, R. van Houdt, A.M. Pettersson, C.M.J.E. Vandenbroucke-Grauls. **Wilhelmina Kinderziekenhuis, UMC Utrecht, Utrecht:** L.J. Bont, S.P.M. Geelen, T.F.W. Wolfs, N. Nauta. **Coördinating centre:** P. Reiss, D.O. Bezemer, A.I. van Sighem, C. Smit, F.W.M.N. Wit, T.S. Boender, S. Zaheri, M. Hillebregt, A. de Jong, D. Bergsma, S. Grivell, A. Jansen, M. Raethke, R. Meijering, T. Rutkens, L. de Groot, M. van den Akker, Y. Bakker, M. Bezemer, E. Claessen, A. El Berkaoui, J. Geerlinks, J. Koops, E. Kruijne, C. Lodewijk, R. van der Meer, L. Munjishvili, F. Paling, B. Peeck, C. Ree, R. Regtop, Y. Ruijs, M. Schoorl, A. Timmerman, E. Tuijn, L. Veenenberg, S. van der Vliet, A. Wisse, E.C. de Witte, T. Woudstra, B. Tuk.

